

NOLAN PARK TRACT

Being a resubdivision of Tract No. 1999 recorded in Map Book 21, Page 199, and La Fayette Place, Irving Place and Van Buren Place, vacated by Order of the Board of Supervisors as per Book 260, Page 93, Miscellaneous Records of Los Angeles County, California.

Scale 1" = 200 feet.

Surveyed Feb. 1915, by Jos. H. Smith, Surveyor.

Sept 19, 1916

We hereby certify that we are the owners of, or interested in the land included within the subdivision shown upon the annexed map and that we are the only persons whose consent is necessary to pass clear title to said land, and we consent to the making of said map and subdivision, and dedicate for public use all the streets, places, drives and alleys as shown within the colored border line.

owner
SEP 20 1916
21 9 AM
32 45
Maps
E E Sallady
500

Title Trust, Trust and Trust Company
By O. F. Brant, President
By O. P. Clark, Secretary

State of California, } ss.
County of Los Angeles, }

On this 24th day of July, in the year one thousand nine hundred and sixteen, before me, F. H. Greene, a Notary Public in and for said County, personally appeared O. F. Brant, known to me to be the Vice-President, and O. P. Clark, known to me to be the Secretary of the corporation that executed the within instrument, known to me to be the persons who executed the within instrument on behalf of the corporation therein named, and acknowledged to me that such corporation executed the same.

F. H. Greene
Notary Public in and for the County of Los Angeles, State of California.

State of California, } ss.
County of Los Angeles, }

On this 24th day of July, in the year One Thousand Nine Hundred and Sixteen, before me, F. H. Greene, a Notary Public in and for said County of Los Angeles, State of California, residing therein, duly commissioned and sworn, personally appeared M. J. Nolan, known to me to be the person who named, subscribed to the within instrument and acknowledged to me that he executed the same.

In Witness Whereof, I have hereunto set my hand and affixed my Official Seal, the day and year first above written.
F. H. Greene
Notary Public in and for the County of Los Angeles, State of California.

29 July 16
Nolan

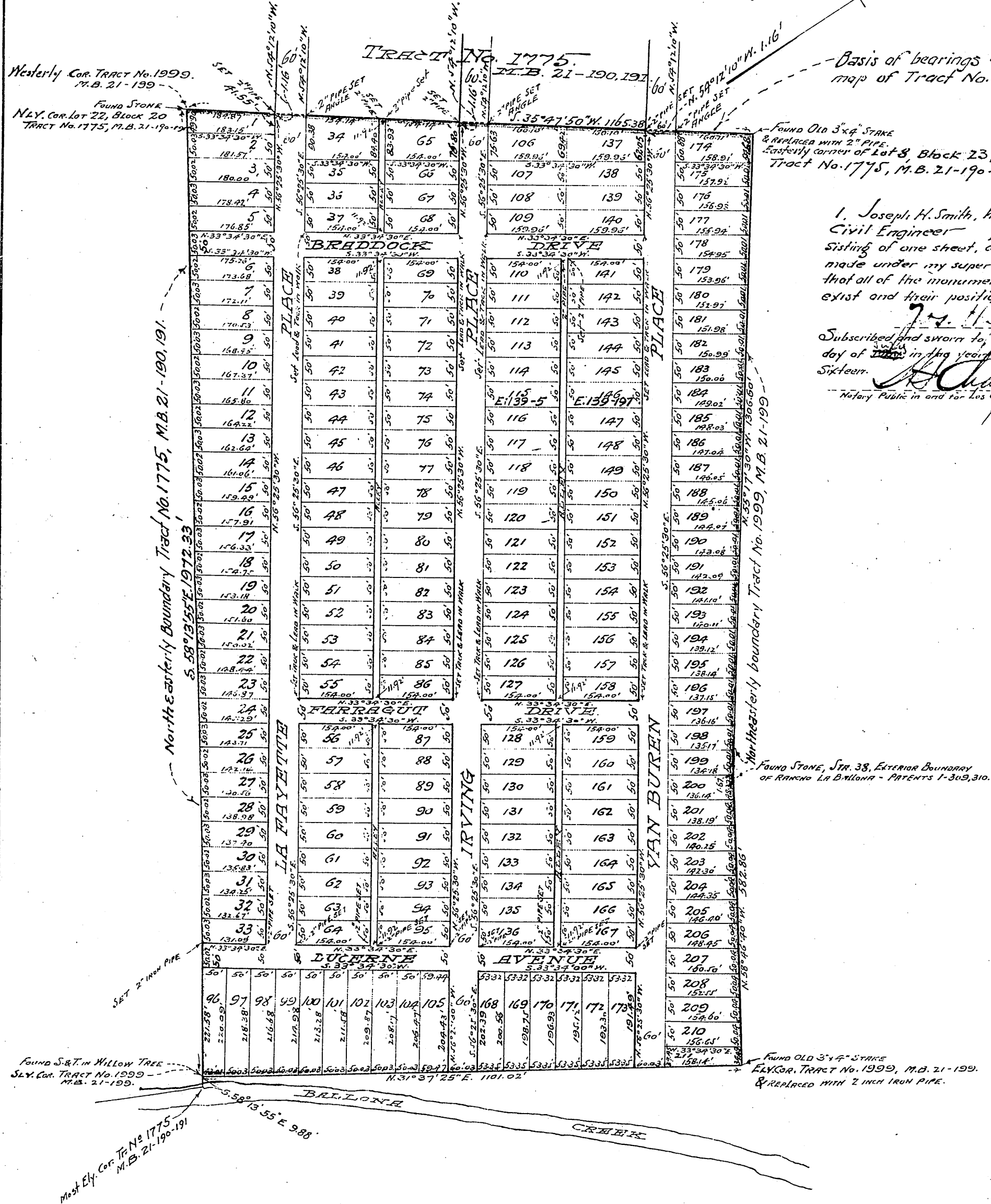

Basis of bearings S. 35° 47' 50" W. copied from map of Tract No. 1775, as per M. B. 21-190-191.

I, Joseph H. Smith, hereby certify that I am a Civil Engineer and that this map, consisting of one sheet, correctly represents a survey made under my supervision February, 1915, and that all of the monuments shown hereon actually exist and their positions are correctly shown.

J. H. Smith
Subscribed and sworn to, before me this 24th day of July, in the year One Thousand Nine Hundred and Sixteen.
Notary Public in and for Los Angeles County, State of California.

Found Stone, Str. 38, Exterior Boundary of Rancho La Bolla - Patents 1-309,310.

Found Old 3 1/4" Stake ELYOR, Tract No. 1999, M.B. 21-199, & Replaced with 2 inch Iron Pipe.

Sept 19, 1916