

Your Property Idle

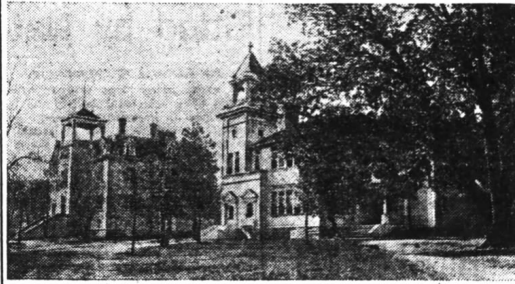

Southern Oregon State Normal School—Ashland

DO YOU KNOW THAT—

Oregon is the only state in the Union that ever reduced the number of its normal schools?

Only five states in the Union have a smaller equipment for normals than Oregon would were all three of its schools running?

Oregon's schools must find over 1000 new teachers each year?

Eighty per cent of the applicants for teachers' certificates in Oregon last year had received no training above the eighth grade?

The Southern Oregon State Normal was successfully conducted for 14 years until the legislature deadlocked over the regular appropriation?

It has a plant ready to open up tomorrow, sufficient to meet all requirements for several years?

Not one of Southern Oregon's counties has an educational institution to which the state contributes a dollar of support?

To the average taxpayer of the state this school will mean less than 2 cents per year? To the man with property assessed at \$4000 it means the price of one cigar a year?

This school is to train the trainers of your children?

For the sake of our children, vote for the Southern Oregon State Normal School, General Election November 3, 1914.

312 X YES

(Paid Adv. by Committee of the People of Southern Oregon—J. H. Booth, Roseburg; E. E. Blanchard, Grants Pass; W. H. Meredith, Wedderburn; C. C. Bookman, Jacksonville; E. V. Carter, Ashland; Wm. S. Worgan, Klamath Falls; S. P. Moss, Lakeview; J. P. Wells, Pres. Oregon State Teachers' Association, Western Division. Secretary, Benj. C. Sheldon, Medford.)