

A portion of the
Subdivision of the property of

JOSE DE ARNAZ

→ IN THE ←

RANCHO RINCON DE LOS BUEYES

→ B. 37. P. 53-54 Mis. ←

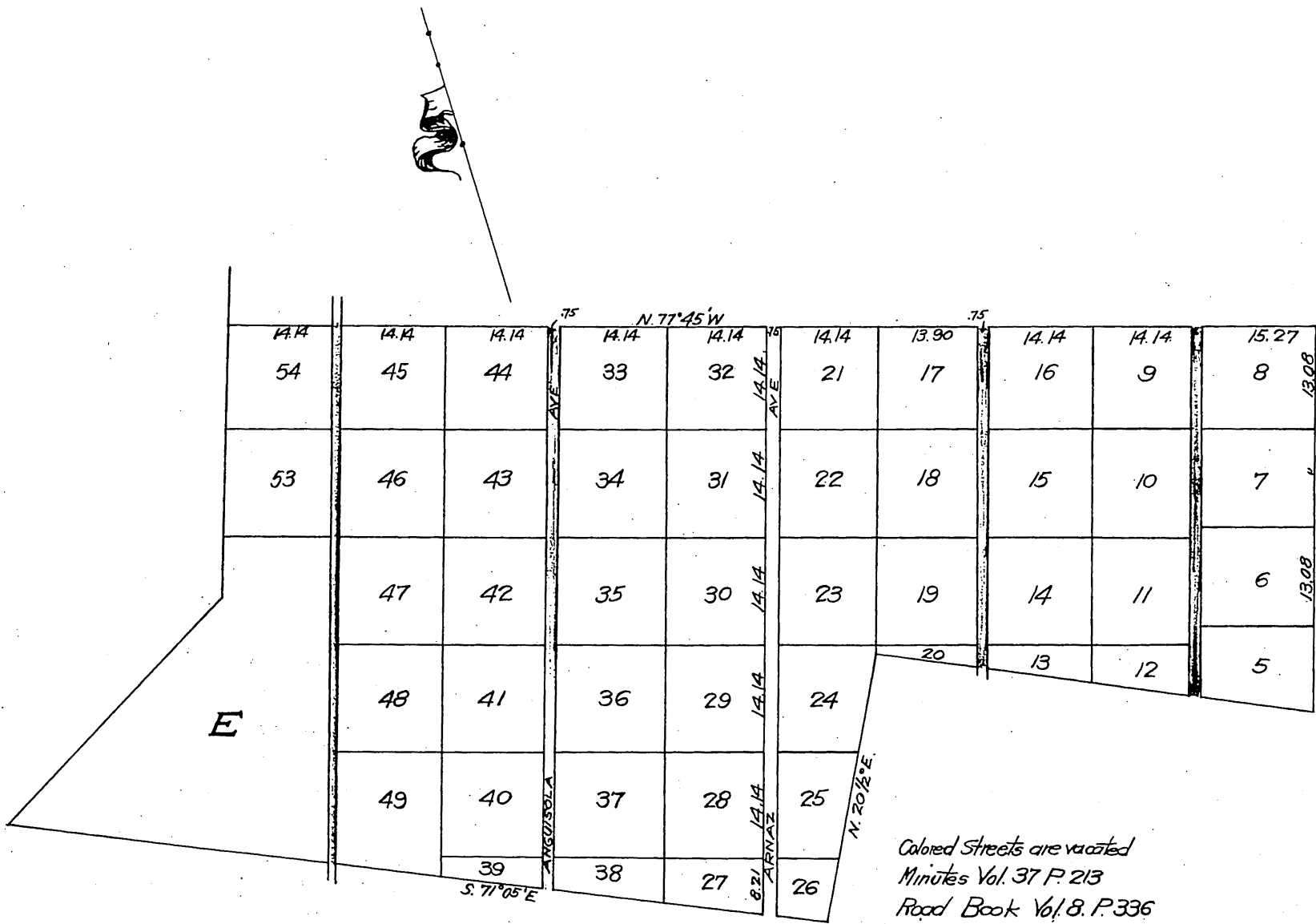

February 20TH 1906.

In Re Vacation of Anguisola Avenue,
and other Streets in Ballona Road District

It is ordered that the following described public high-ways, to wit: -
 First: - That parcel of land bounded as follows: - Beginning at the Northwesterly corner of Lot number 8 of the Subdivision of the Property of Jose de Arnaz, in the Rancho Rincon de los Bueyes, in the County of Los Angeles, State of California, as per Map thereof showing the survey made in May and June, 1875 by Baldwin & Locke, Surveyors, recorded June, 24, 1889, in Book 37 at Pages 53 & 54 of the Miscellaneous Records of said County, which said Northwesterly corner is North 77 degrees 45 minutes West. 37.67 chains from Post No. 1 of said Rancho Rincon de Los Bueyes, as the same appears upon the map above referred to; thence in a Southwesterly direction along the Westerly side lines of lots numbered eight, seven, six and five of said Subdivision respectively to the Southwesterly corner of said Lot 5; thence in a straight line in a Northwesterly direction to the Southeastly corner of Lot numbered twelve of said Subdivision; thence in a Northeasterly direction along the Easterly side lines of Lots numbered twelve, Eleven, Ten, and Nine of said Subdivision respectively, to the Northeasterly corner of said Lot number Nine; thence - South 77 degrees 45 minutes East along the North line of said Rancho Rincon de Los Bueyes, as shown on said Map, .75 chains to the Northwesterly corner of said Lot number eight, the place of beginning, which said parcel of land is a strip .75 chains in width extending

A.O.K.
5ht. 10

Northeasterly and Southwesterly between said lots numbered five, six, seven, and eight of said Subdivision on the East, and said lots numbered Nine, Ten, Eleven, and Twelve, of that Subdivision on the West as appears from the Map of said Subdivision above referred to and shown as a road thereon.

Second: - Beginning at the Northwesterly corner of Lot numbered sixteen of the Subdivision of the property of Jose de Arnaiz, in the Rancho Rincon de los Bueyes, in the County of Los Angeles, State of California, as per map thereof showing the survey made in May and June, 1875, by Baldwin and Locke, Surveyors, recorded June 24, 1889 in Book 37 at Pages 53 and 54 of the Miscellaneous Records of said County, which said Northwesterly corner is North 77 degrees, - 45 minutes West, 66.70 chains from Post No. 1 of said Rancho Rincon de Los Bueyes, as the same appears upon the map above referred to; thence in a Southwesterly direction along the Westerly side lines of Lots numbered Sixteen, Fifteen, Fourteen, and Thirteen of said Subdivision respectively, to the Southwesterly corner of said Lot numbered thirteen; thence in a straight line in a Northwesterly direction to the Southeasterly corner of Lot number Twenty of said Subdivision; thence in a Northeasterly direction along the Easterly side lines of Lots numbered Twenty, Nineteen, Eighteen and Seventeen, of said Subdivision respectively, to the Northeasterly corner of said lot number Seventeen; thence South 77 degrees 45 minutes East along the North line of said Rancho Rincon de los Bueyes as shown upon said Map, .75 chains to the Northwesterly corner of said Lot Number sixteen, the place of beginning, which parcel of land is a strip .75 chains in width, extending Northeasterly and Southwesterly between said lots numbered thirteen, fourteen, fifteen and sixteen of said Subdivision on the East, and said lots numbered seventeen, eighteen, nineteen and twenty of said subdivision on the West, as appears from the map of said subdivision above referred to and shown as a road thereon.

Third: Beginning at the Northwesterly corner of Lot number thirty three of the subdivision of the property of Jose de Arnaiz, in the Rancho Rincon de los Bueyes, in the County of Los Angeles, State of California, as per Map thereof showing the survey made in May and June, 1875, by Baldwin and Locke, Surveyors, recorded June 24, 1889, in Book 37 at Pages 53 and 54 of the Miscellaneous Records of said County - which said Northwesterly corner is North 77 degrees 45 Minutes West, 124.52 chains from the Post No. 1 of said Rancho de los Bueyes, as the same appears upon the Map above referred to; thence in a Southwesterly direction along the Westerly side lines of lots numbered thirty-three, thirty-four, thirty-five, thirty-six, thirty-seven and thirty-eight of said subdivision respectively to the Southwesterly corner of said Lot number 38; thence North 77 degrees 5 minutes West, to the Southeasterly corner of Lot number thirty-nine of said Subdivision; thence in a Northeasterly direction along the Easterly side lines of Lots numbered thirty-nine, forty, forty-one, forty-two, forty-three and forty-four of said subdivision respectively to the Northeasterly corner of said Lot numbered forty-four; thence South 77 degrees 45 minutes East, along the North line of said Rancho Rincon de los Bueyes, as the same appears upon said Map, .75 chains to the Northwesterly corner of said Lot numbered thirty-three, the place of beginning, which parcel of land is a strip .75 chains in width extending Northeasterly and Southwesterly between said lots numbered thirty-three, thirty-four, thirty-five, thirty-six, thirty-seven, and thirty-eight of said Subdivision on the East, and said lots numbered thirty-nine, forty, forty-one, forty-two, forty-three and forty-four of said Subdivision on the West, as appears from the map of said Subdivision above referred to and shown as "Anguisola Avenue" thereon.

Fourth: - Beginning at the Northwest corner of Lot number forty-five of the subdivision of the property of Jose de Arnaiz in the Rancho Rincon de Los Bueyes, in the County of Los Angeles, State of California, as per map thereof showing the Survey made in May and June, 1875, by Baldwin and Locke, Surveyors, recorded June 24, 1889, in Book 37 at pages 53 and 54 of the Miscellaneous Records of said County, which said Northwesterly corner is North 77 degrees 45 minutes West, 153.55 chains from post No. 1 of said Rancho Rincon de los Bueyes, as the same appears upon the Map above referred to; thence in a Southwesterly direction along the Westerly side lines of lots numbered forty-five, forty-six, forty-seven, forty-eight and forty-nine of said Subdivision respectively to the Southwesterly corner of said lot number forty-nine; thence North 77 degrees, 05 minutes West to a point in the West line of the road herein after mentioned; thence in a Northeasterly direction to, and along the Easterly side lines of Lots numbered fifty-three and fifty-four of said Subdivision respectively to the Northeasterly corner of said Lot number fifty-four, thence South 77 degrees, 45 minutes East along the North line of said Rancho Rincon de Los Bueyes, as the same appears upon said Map, .75 chains to the Northwesterly corner of said Lot number forty-five, the place of beginning, which parcel of land is a strip .75 chains in width extending Northeasterly and Southwesterly between said Lots numbered forty-five, forty-six, forty-seven, forty-eight, and forty-nine of said Subdivision on the East, and said lots numbered fifty-three and fifty-four of said Subdivision on the West, as appears from the Map of said Subdivision above referred to, and shown as a road thereon. The boundaries of which said parcels of land will more fully appear by reference to the map hereto attached and made a part hereof; be and the same are hereby vacated and abandoned and the lands therein contained and herein above described restored to acreage.

Recorded at request of Attorneys Apr. 12, 1906
at 46 min. past 1 P.M.

copy
H. H. H.